



Bishops Castle & District
Community Land Trust

To Let

Two homes in Bishops Castle, Shropshire, both newly renovated throughout, with fitted kitchens including a cooker, washing machine and fridge, to be rented for a minimum term of six months.

To get an application form, go to www.bcclt.co.uk or Enterprise House, Station Street, Bishops Castle.

Completed application forms should be taken or posted to our registered office at Enterprise House, Station Street, Bishops Castle SY9 5AQ, by **Tuesday 4th June.**

Property 1

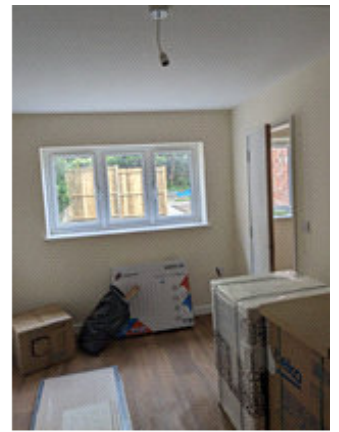

To the rear of 68A Church Street Bishops Castle SY9 5AE

One-bed unfurnished ground floor flat, from the end of June 2024

£460 pcm Deposit: £460

Kitchen 2.8m max x 3.5m

Living room 4.2m x 3.6m

Bedroom 4.2m x 2.7m

This property benefits from having a secluded paved and grassed area.

Property 2

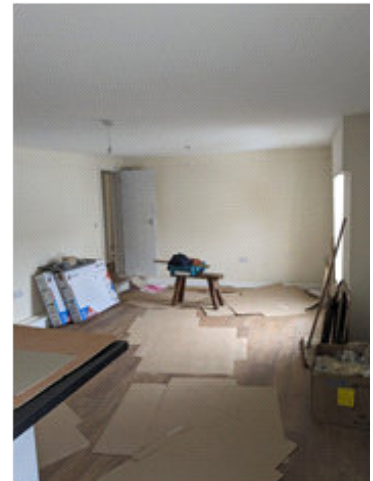

68B Church Street Bishops Castle SY9 5AE

Two-bed, three person unfurnished first floor flat, from the end of June 2024

£630 pcm Deposit: £630

Living space (living room plus kitchen area) 7.7m x 3.6m

Bedroom 1 4.8m x 3.8m max

Bedroom 2 3.2m x 3.3m

This property has no external area.

Bishops Castle & District Community Land Trust Ltd. Is an independent voluntary enterprise, not a housing association. Our primary purpose is to provide affordable accommodation to local people in housing need. To be considered for a tenancy, people have to be in significant housing need and to have a strong connection to the town or its surrounding area.